PISCES

KITCHEN WARDROBES

Your Dream,
Our Creation

Bespoke Modular Kitchens/Wardrobe/Bedroom
Crafted for Modern Living.







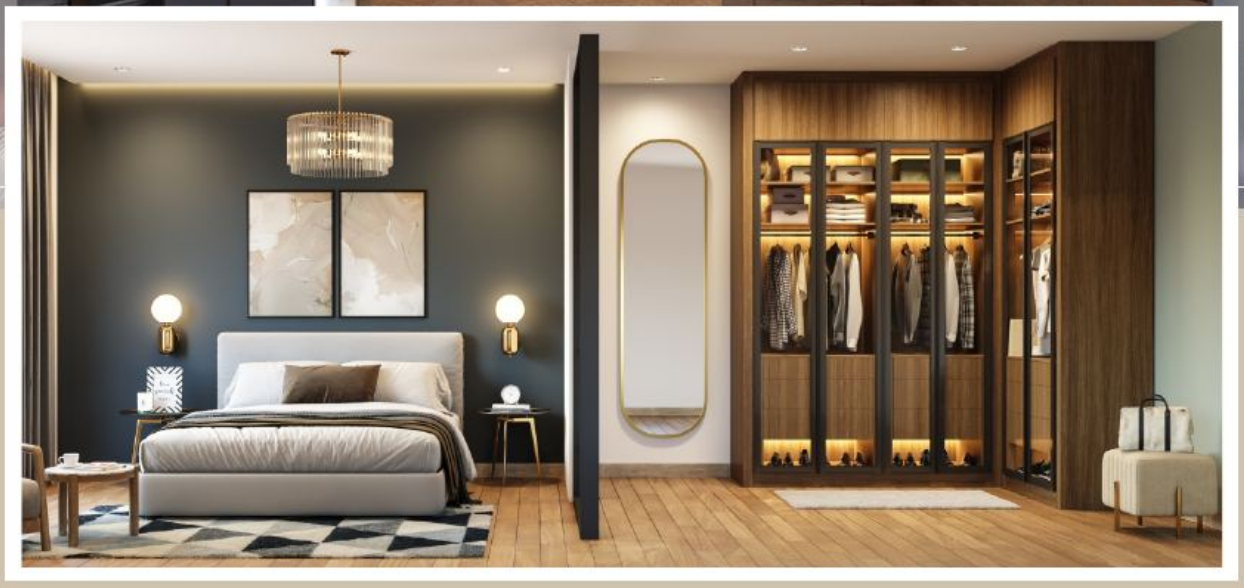

Who We Are

The guaranteed satisfaction at affordable prices, our services are highly effective in providing you with the unmatched 3d designing services for advanced modular kitchens and home interiors. Serving as a top modular furniture manufacturer, We are providing you with the best designing and installation services. Along with affordable prices, we take care to give you sleek and stylish kitchens in your city. Depending on your needs, lifestyle, and current standards, We always offer you the best-in-class services in this field. We are capable to offer various types of Modular Kitchen, Wardrobe, Led panel, Modular furniture & Designing services at the most affordable prices. Satisfying your needs for all types of interior designing services, We are now recognized as the top modular furniture manufacturers. We always design the most advanced and appropriate kitchen, wardrobe, and interior designs to fulfill all your needs. We have tieup with all leading brand like Ebco, Adox, Hettich, Hafele , Blum , Century & Green and many other leading brands With our expert solutions as the top modular kitchens manufacturer, We have the most effective tactics to give you the desired solutions in the ways you want them to be. Our services are highly effective in taking care of your special needs. Whether it is the layout, color schemes, modules, structures, or anything else, We allow you to customize everything as per your needs. Various types of modular furniture are covered under our excellent services backed up with 12-year warranty.

CARPENTER V/S FACTORY MADE MODULAR KITCHENS

COMPARISON POINT	MODULAR KITCHEN	CARPENTER MADE KITCHEN
MAKE	MACHINERY MADE	HAND MADE
FINISH QUALITY	CONSISTENTLY GOOD	DEPENDS UPON THE SKILLS OF THE CARPENTER
MADE IN	FACTORY	ON SITE
COST	RELATIVELY MORE THAN CARPENTER MADE	RELATIVELY LESS THAN FACTORY MADE
TRANSPARENCY	COMPLETELY TRANSPARENT; FROM DESIGNING TO EXECUTION	THERE MIGHT BE HIDDEN COSTS INVOLVED
ASSEMBLY	ENTIRELY MODULAR, THUS CAN BE ASSEMBLED & DISASSEMBLED	FIXED ONTO THE WALL & THE COUNTER, SO CANNOT BE USED AGAIN
EASE/ CONVENIENCE	FUSS FREE AND NEAT ONSITE INSTALLATION AS THEY'RE PREFABRICATED	A LOT OF NOISE, DUST & MESS IS GENERATED ON SITE
TIMELINES	COMPLETED WITHIN THE ESTIMATED TIME	NO GUARANTEE ON THE TIME FRAME ON MANUAL LABOUR



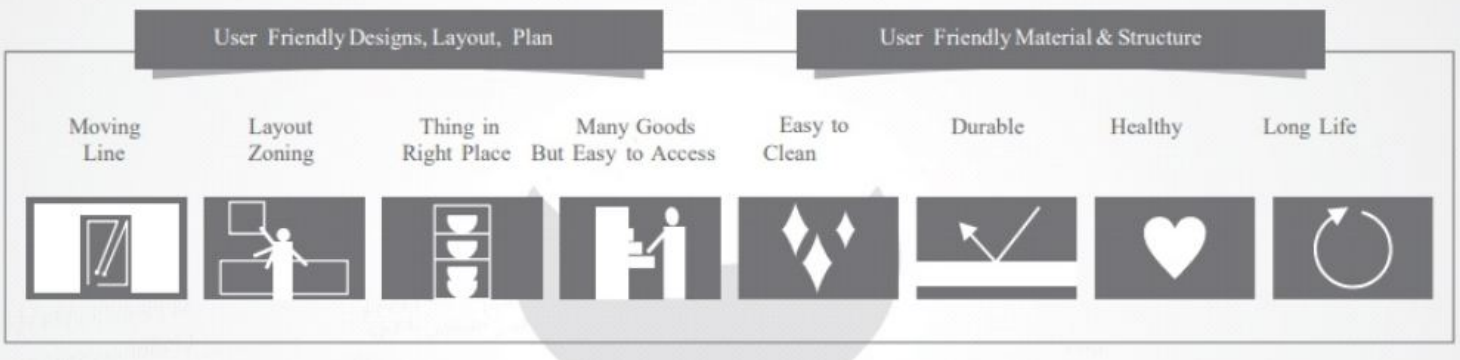



TYPES OF KITCHENS

L SHAPE

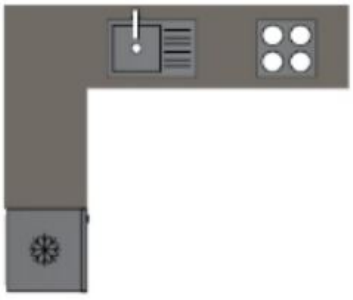

U SHAPE

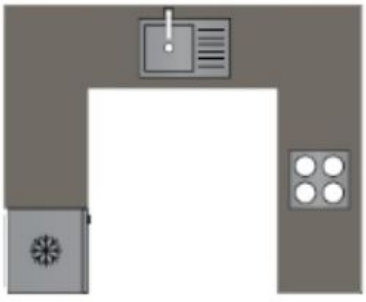

G-SHAPE

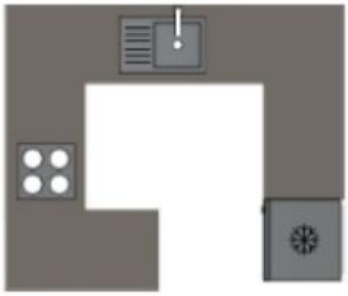

ISLAND SHAPE



SINGLE WALL SHAPE



GALLEY SHAPE

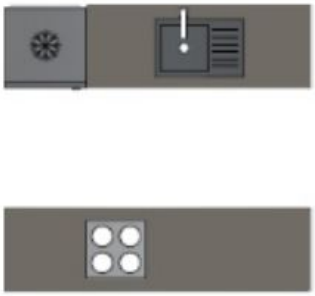


L SHAPE


GALLEY-SHAPE


U SHAPE


SINGLE WALL SHAPE


Wardrobe

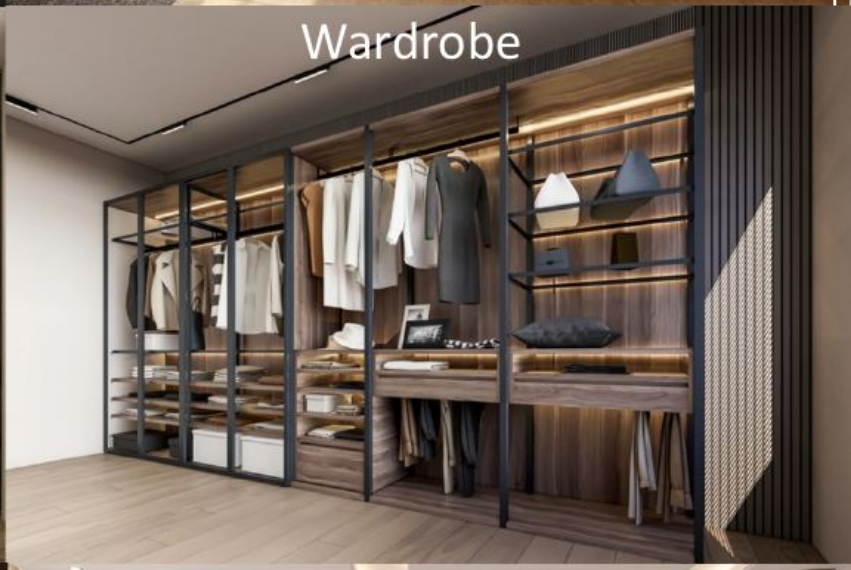
Wardrobe


Bedroom


Bedroom

PISCES

KITCHEN WARDROBES

PROMISE

- 12 YEARS WARRANTY
- TAILORED TO YOUR NEEDS
- 500+ DESIGN OPTIONS
- ON-TIME DELIVERY
- IN-HOUSE MANUFACTURING



CREATE YOUR IDEAL KITCHEN SPACE WITH A MODULAR KITCHEN
















YOUR KITCHEN
IN 5 EASY STEPS

1. MEET THE DESIGNER

2. SEAL THE DEAL
Like the design? Book by paying Rs. 25,000/-

3. PLACE THE ORDER
Your order is roady to be sent to the factory

4. RECEIVE YOUR KITCHEN
Your kitchen is now ready to be delivered and installed in your NIVAS

5. IT'S READY
Your Kitchen is now ready!

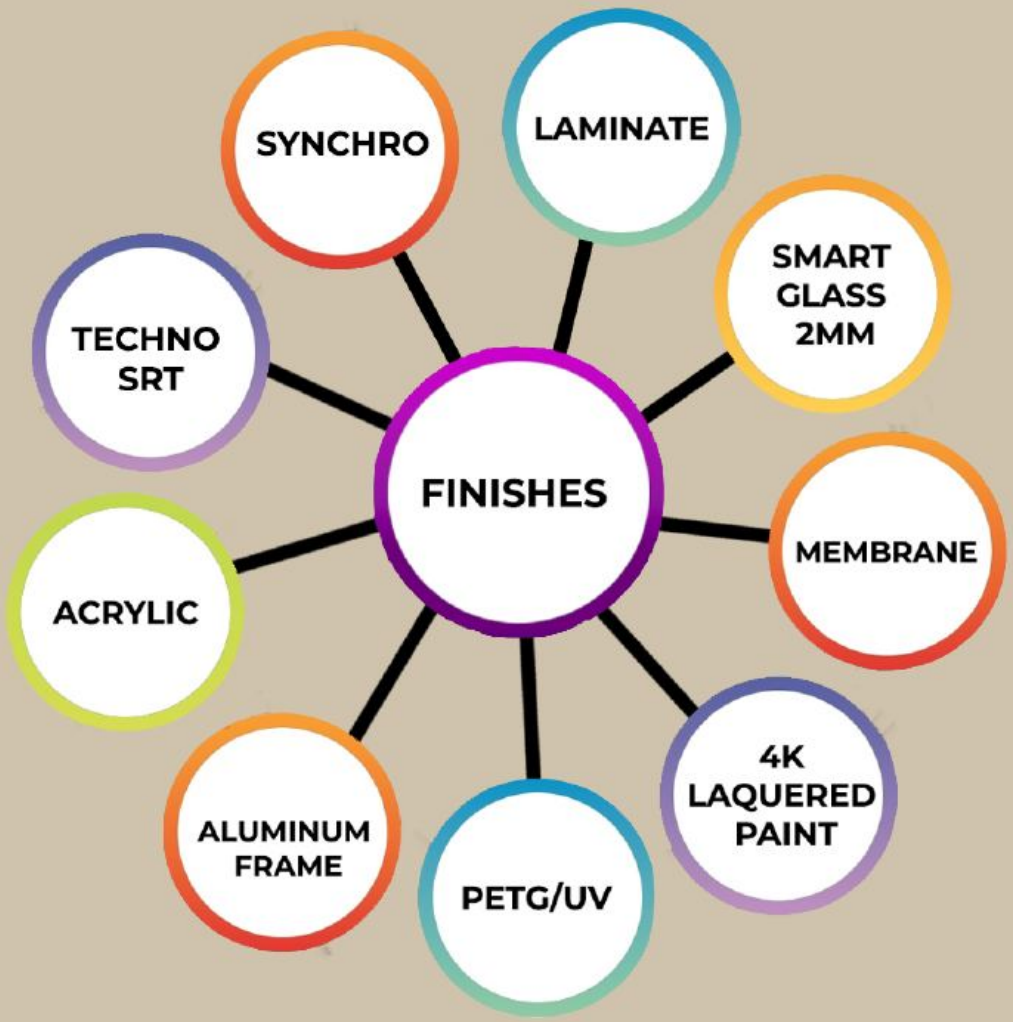





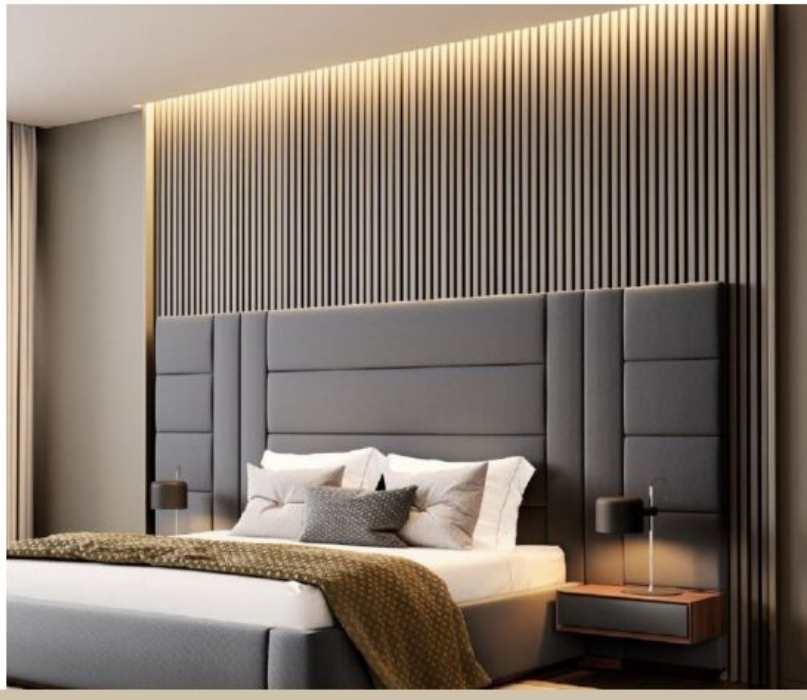

ADOX accessori per mobili

ebco Simplifying lives

Hettich

HÄFELE

CENTURYPROWUD MDF-The wood of the future

LiVsmart ebco INTELLIGENT HARDWARE FOR HOMES

Gouri Sahai Amar Nath Bindles Rama Mandi Hsp. Highway Nangal Shama Road, Chokha, Jalandhar Punjab-144007

Call:+91-9888968989 **Email: gouriinterio.jal@gmail.com** **Website: piscesinterio.in**